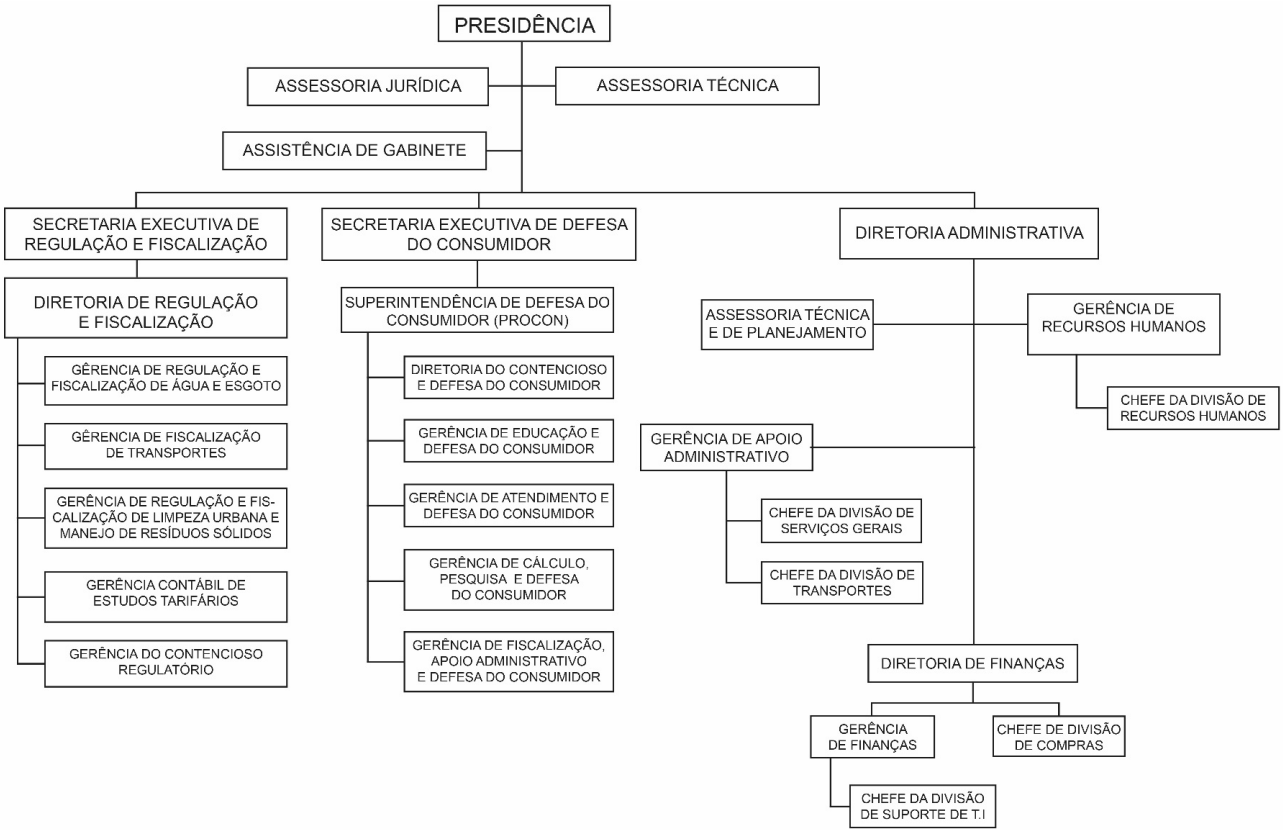ANEXO II À LEI N° 2.501, DE 29 DE AGOSTO DE 2019.