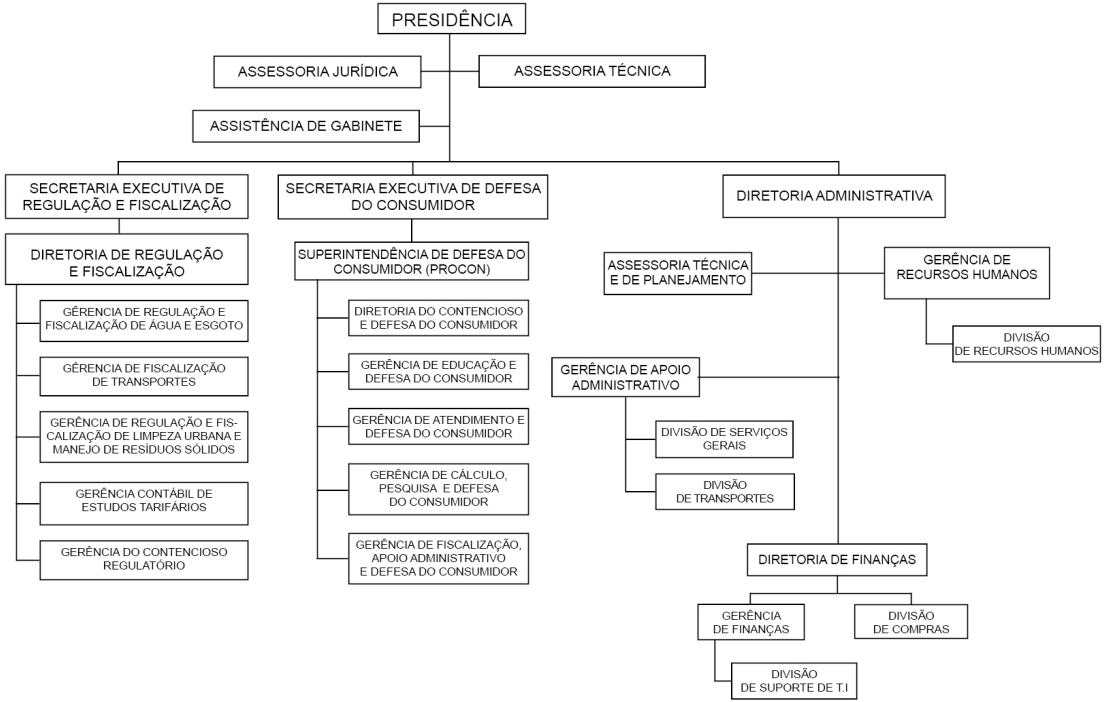ANEXO II À MEDIDA PROVISÓRIA N° 5, DE 9 DE ABRIL DE 2019.